CIHEAM

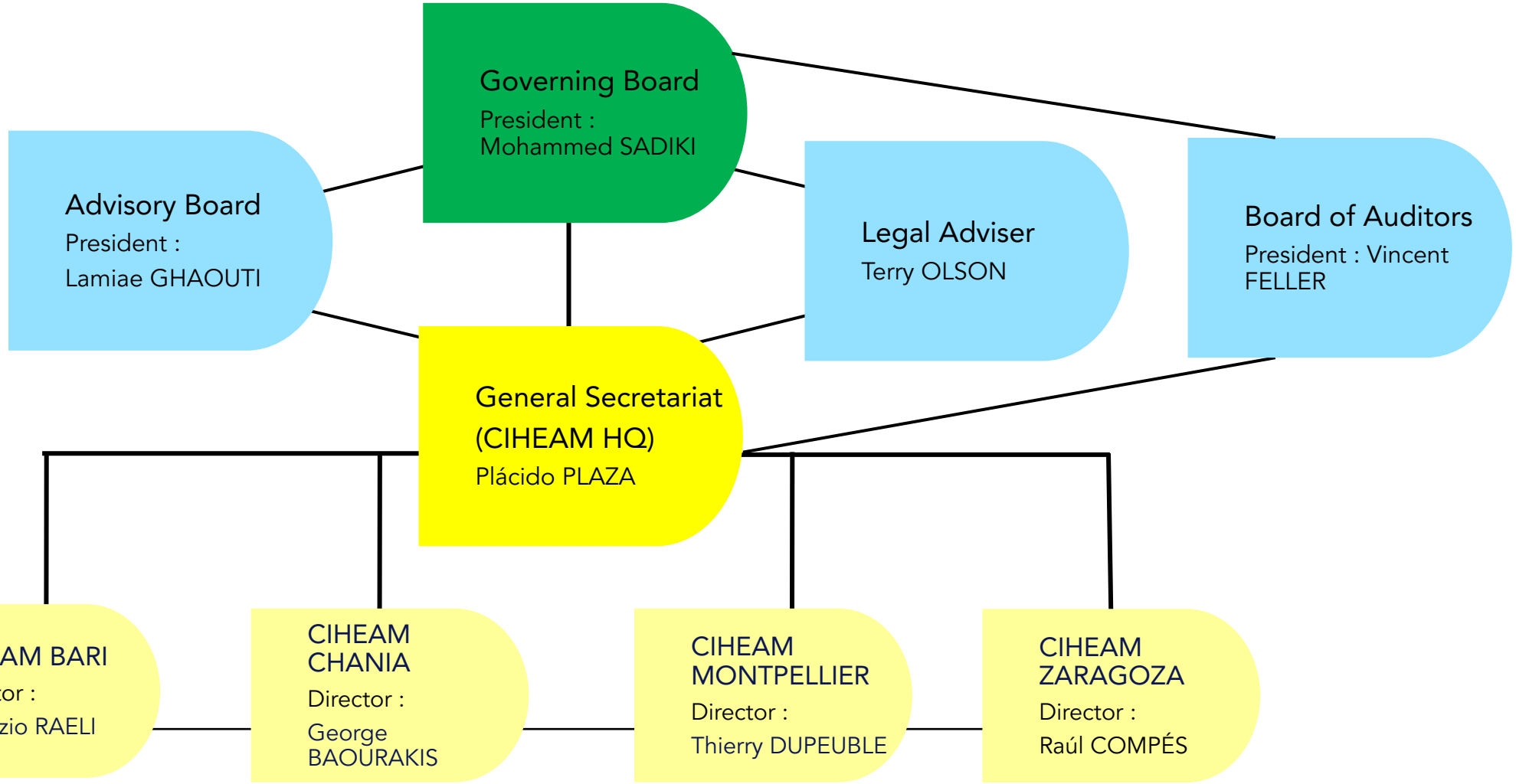
Governing Board
President :
Mohammed SADIKI
Advisory Board
President :
Lamiae GHAOUTI
Legal Adviser
Terry OLSON
Board of Auditors
President : Vincent FELLER
General Secretariat
(CIHEAM HQ)
Plácido PLAZA
CIHEAM BARI
Director :
Maurizio RAELI
CIHEAM CHANIA
Director :
George BAOURAKIS
CIHEAM MONTPELLIER
Director :
Thierry DUPEUBLE
CIHEAM ZARAGOZA
Director :
Raúl COMPÉS